.storyboard

The following storyboard provides a detailed visual guide to the assembly process. Please note that these steps should be performed only after all necessary hardware has been purchased and all custom components have been successfully 3D printed

1

Inserting the webcam PCB into the camera module cap

2

Fastening the camera module cap to its body using screws

3

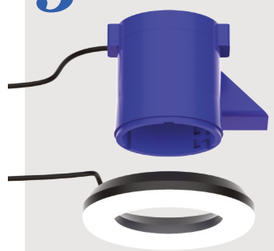

Snapping the ring light onto the camera module body

4

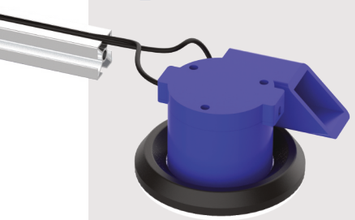

Sliding the aluminum profile into the camera module housing

5

Sliding the L-joint into the horizontal and vertical profiles

6

Sliding the pivot base into the vertical profile

7

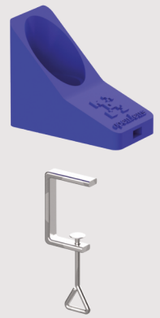

Inserting the aluminum clamp into the base housing

8

Sliding the base with the clamp into the vertical profile

9

Securing the pivot with the screw and clamping the structure to the table

10

Fitting the 3D lens mount to the camera lens

11

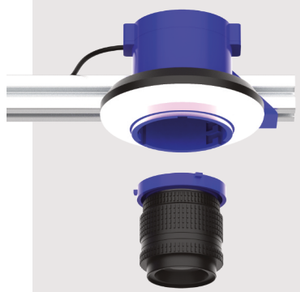

Inserting the lens into the camera module body

12

Applying the wire clips and profile end caps. open.lens is ready!